

# Land Surveying Profession Assistance To Transitioning Veterans

**The Society of American Military Engineers**



**Fort Worth Post**

DEDICATED TO THE NATIONAL DEFENSE



Jeff McCormack, RPLS



## WHO WE ARE

We are engineering and land surveying specialists serving the greater San Antonio and Central Texas area and we're here to help you!  
Alamo Consulting Engineering and Surveying, Inc.

# Alamo Consulting Engineering and Surveying Inc.

Has Been Working  
On A  
Veterans Program

# Helping Our Veterans Into Tomorrow

ACES MOTTO



*"Sorry. You got  
the wrong number."*



**TEXAS VETERANS  
COMMISSION**



# Why Surveying for Veterans?

Opportunities for **Registered Professional Land Surveyors** (RPLS) in Texas are boundless. Combining detective work with high-tech field measurements and computer-aided drafting, Texas land surveyors are an integral component in land development and growth across the state.

Surveyors also occupy a respected position among professionals in Texas, and compensation for registered surveyors and land surveying paraprofessionals has continued to grow enormously.

A Salary Survey of members of the Texas Society of Professional Surveyors (from 2009) found an average annual salary of **\$89,452** for RPLSs (**\$76,517** for RPLSs licensed 5 years or less, and **\$91,874** for RPLSs licensed 5 years or more).

Texas non-RPLSs (Surveyors-in-Training, Office Technicians, Party Chiefs, Instrument Persons) are also well-compensated, earning on average of **\$49,255** annually.

When you consider demand for RPLSs has increased while the number of registered surveyors in Texas has actually decreased due to retirement, you realize the land surveying career path is like gold. Your services will be in demand like no other profession, and whether you wish to work for an existing surveying or engineering company, a government agency such as the Texas Department of Transportation (TxDOT) or start your own land surveying business, the sky's the limit for the Texas land surveyor.

And guess who's footsteps you'd be following? Just land surveyors **George Washington, Thomas Jefferson** and **Abraham Lincoln**. Pretty good company!







## TEXAS BOARD OF PROFESSIONAL LAND SURVEYING

[Resources](#)

[Contact Us](#)

12100 Park 35 Circle Bldg. A, Suite 156 MC-230 Austin, TX 78753

Phone: 512-239-5263 Fax: 512-239-5253

[THE BOARD](#)

[SIT](#)

[RPLS](#)

[LSLS](#)

[CONTINUING ED.](#)

[FIRM](#)

[ROSTER](#)

[COMPLAINTS](#)

[SUBMIT YOUR PICTURES](#)



**Surveyor in Training (SIT):** A person certified by the Texas Board of Professional Land Surveying to train under the direction of a designated Registered Professional Land Surveyor (RPLS) in the state of Texas.

**Responsible Charge Time:** The direct control of professional land surveying work performed under the supervision of a RPLS.



**Registered Professional Land Surveyor (RPLS):** An individual licensed by the Texas Board of Professional Land Surveying to practice land, boundary, or property surveying. This includes:

- a. Performing any service or work the adequate performance of which involves applying special knowledge of the principles of geodesy, mathematics, related applied and physical sciences, and relevant laws to the measurement or location of sites, points, lines, angles, elevations, natural features, and existing man-made works in the air, on the earth's surface, within underground workings, and on the beds of bodies of water to determine areas and volume for:
  - i. Locating real property boundaries;
  - ii. Platting and laying out land and subdivisions of land; or
  - iii. Preparing and perpetuating maps, record plats, field note records, easements, and real property descriptions that represent those surveys; and
- b. consulting, investigating, evaluating, analyzing, planning, providing an expert surveying opinion of testimony, acquiring survey data, preparing technical reports, and mapping to the extent those acts are performed in connection with acts described by this subdivision.



## LSC-MONTGOMERY LAND SURVEYING DEPARTMENT

*Academic Departments » Land Surveying Technology Departments »*

Land Surveying  
Technology Departments

Surveying is an integral component of land usage by civil engineering, GIS, GPS, municipal planning, construction, and drafting. Levels of training include certified technician, Surveyor-In-Training, and Registered Professional Land Surveyor.

Prepares students to enter a high-tech profession that uses state-of-the-art equipment to determine the exact location and measurement of points, lines, and contours of the earth's surface as a land surveying technician.

**Section 1071.253 (4): Completion of 32 hours of Board approved course work and completion of at least two years of responsible charge time;**

Section 1071.253 (2): Completion of a Bachelor's degree, completion of 32 hours of Board approved course work, and completion of at least one year of responsible charge time;







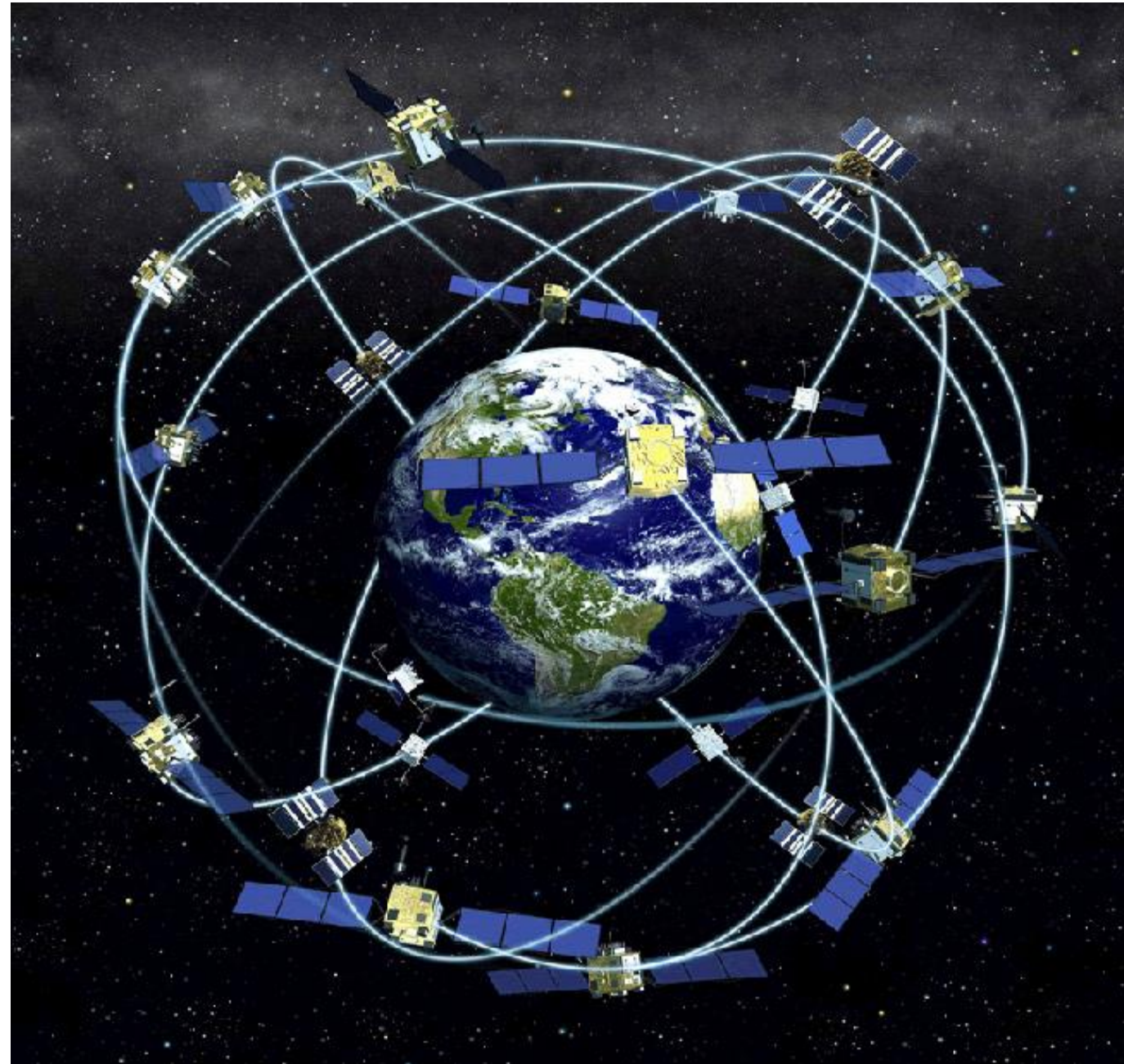



**TRIMBLE® VRS NOW®**  
Network RTK Delivery Service









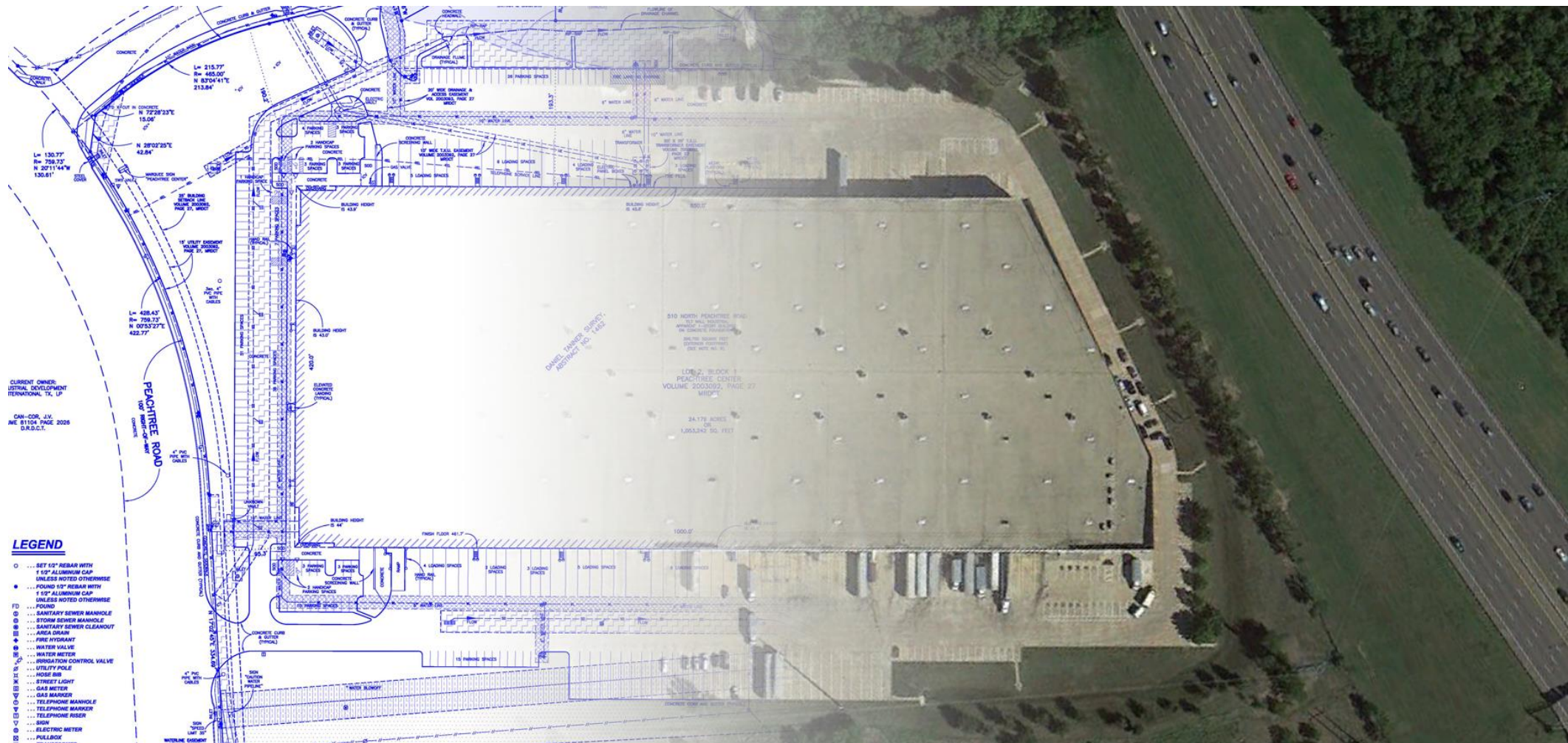



























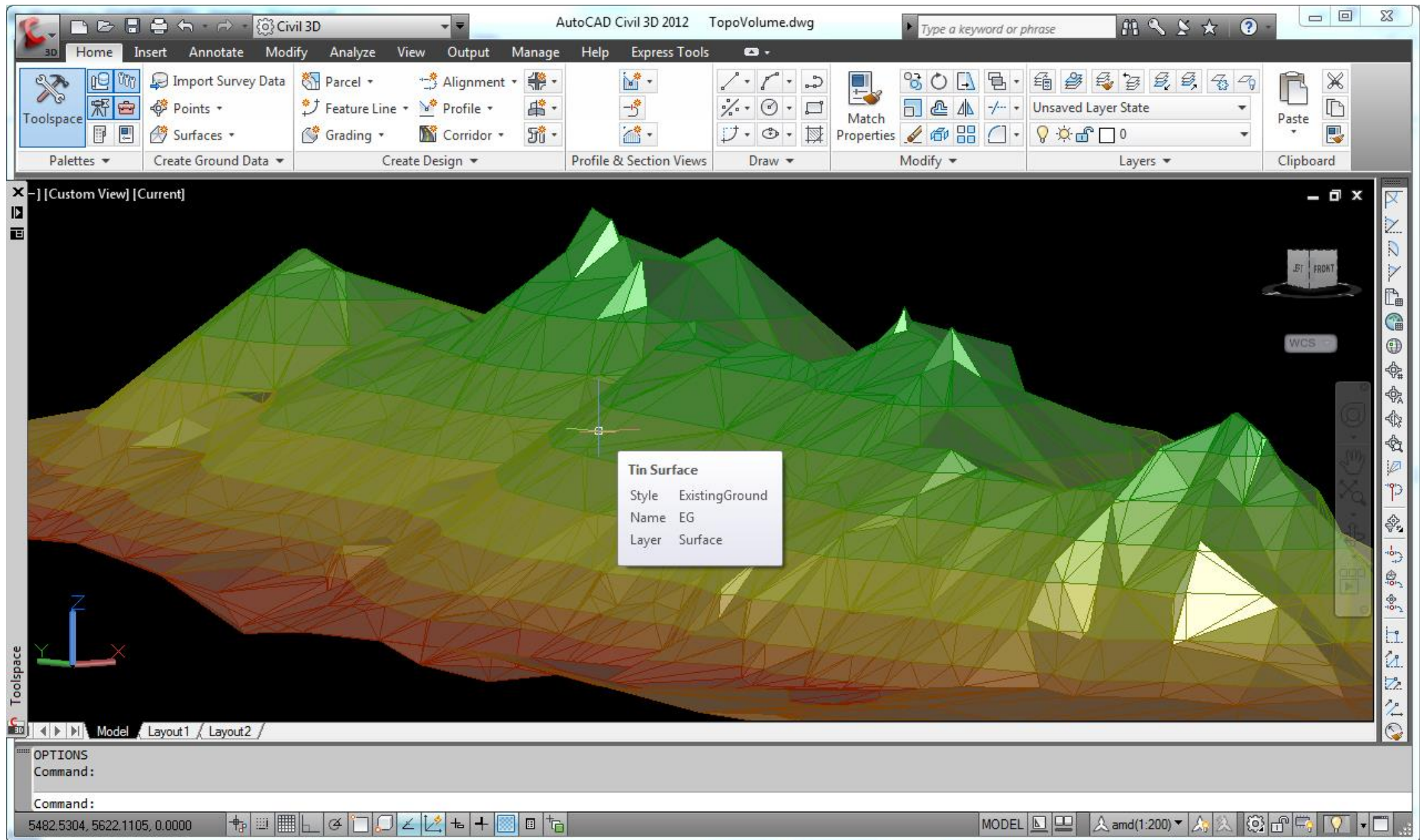

# TOMORROW



# POCs

- Texas Board of Professional Land Surveying, Tony Estrada (Executive Director) [512-239-5263](tel:512-239-5263)
- Certified Surveying Technician - NGS - Bob Moyniham [603-862-1059](tel:603-862-1059)
- Texas Veterans Commission Programs - Rufus Coburn [512-463-6160](tel:512-463-6160)
- Lone Star College (Montgomery County) - Nico Marina (instructor) [936-271-6179](tel:936-271-6179); [NicomedesRamon.Marina@lonestar.edu](mailto:NicomedesRamon.Marina@lonestar.edu)
- Christi Johnson UT Systems HUB Coordinator [512-499-4610](tel:512-499-4610)
- David Deibel (Registered (licensed) Surveyor with College Level Teaching experience & College degree- [512-234-1724](tel:512-234-1724)
- Jeff McCormack - 210-378-1426; [jmccormack001@yahoo.com](mailto:jmccormack001@yahoo.com)